



## 111 BARCLAY BOULEVARD

Lincolnshire Corporate Center

### SIZE:

Building: 78,182 Sq. Ft.  
 Min. Available: 5,199 Sq. Ft.  
 Max. Available: 43,039 Sq. Ft.  
 Height: 4 stories

### HIGHLIGHTS:

- Spaces available from 5,199 to 43,039 Sq. Ft.
- Dramatic four-story atrium lobby
- On-Site Access to Multiple Competitive Broadband Providers
- Individual HVAC systems on each floor to accommodate efficient after-hours operations
- Easy access via walking paths to Lincolnshire Corporate Center Hotels, Restaurants and Daycare Center
- Enjoy Cheesecake Factory, Lincolnshire Commons Restaurants and Shopping
- Across Milwaukee Avenue from Marriott Lincolnshire Resort
- Minutes to New Lifetime Fitness in The Corporate Woods
- Miles of Walking/Jogging Paths
- Walk to public transit connections

### TERMS:

Base Rent: \$13.95 Net  
 Operating & Real Estate  
 Tax Expenses: \$8.99 (2024 Est.)  
 Escalation: \$.50 /Sq. Ft. /Year  
 Possession: Immediate

### Exclusive Leasing and Management Agents



**VAN VLISSINGEN AND CO.**

One Overlook Point  
 Lincolnshire Corporate Center  
 Lincolnshire, Illinois 60069

**847.634.2300**



Chuck Lamphere, President  
[crl@vvco.com](mailto:crl@vvco.com)

Nick Panarese, Executive VP, SIOR  
[ndp@vvco.com](mailto:ndp@vvco.com)

**Suite 220/280**

**12,000 Sq. Ft.**

**111 BARCLAY BOULEVARD**

Lincolnshire Corporate Center

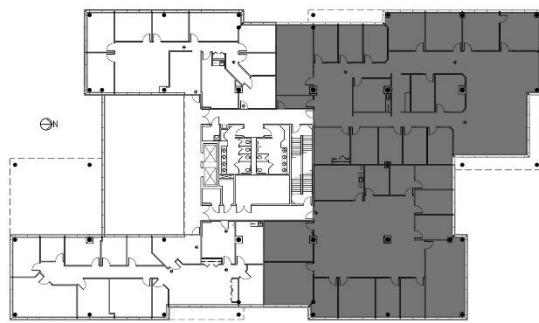
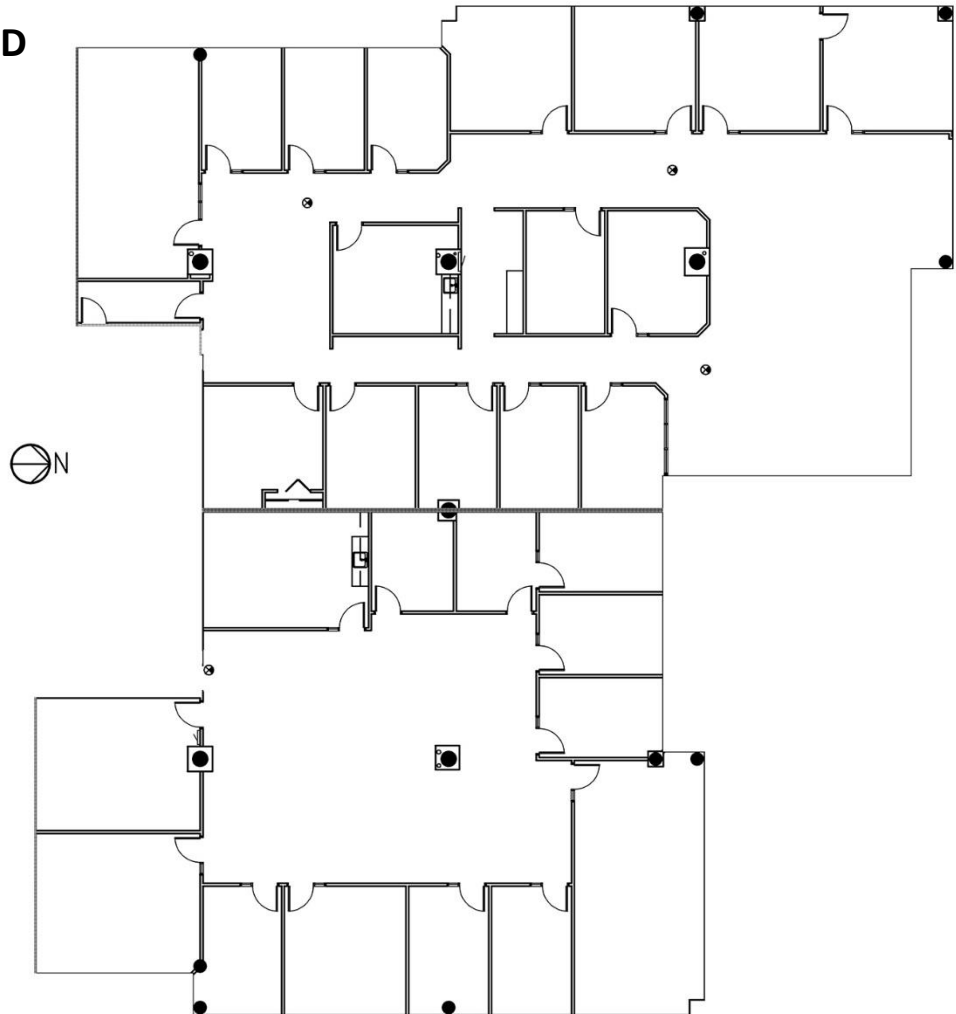

**Exclusive Leasing and Management Agents**

 **VAN VLISSINGEN AND CO.**

One Overlook Point  
Lincolnshire Corporate Center  
Lincolnshire, Illinois 60069

**847.634.2300**

**Chuck Lamphere, President**

[crl@vvco.com](mailto:crl@vvco.com)

**Nick Panarese, Executive VP, SIOR**

[ndp@vvco.com](mailto:ndp@vvco.com)

*Above information is subject to verification and no liability for errors or omissions is assumed. Price is subject to change and listing withdrawn without notice. Members of this firm have an ownership interest in this property. © Copyright 2024 All Rights Reserved*

**Suite 220**  
**5,199 Sq. Ft.**  
**111 BARCLAY BOULEVARD**  
Lincolnshire Corporate Center

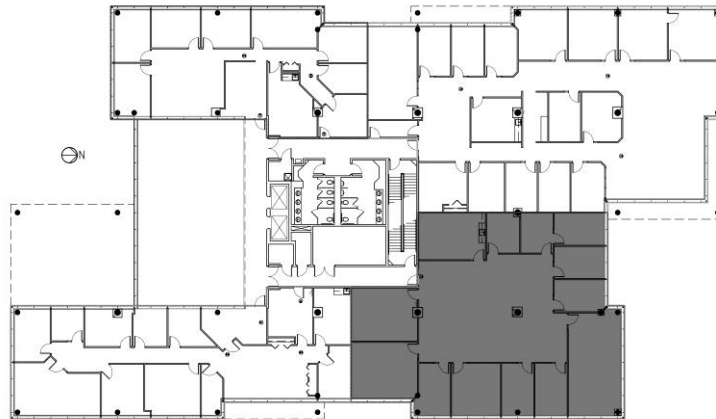
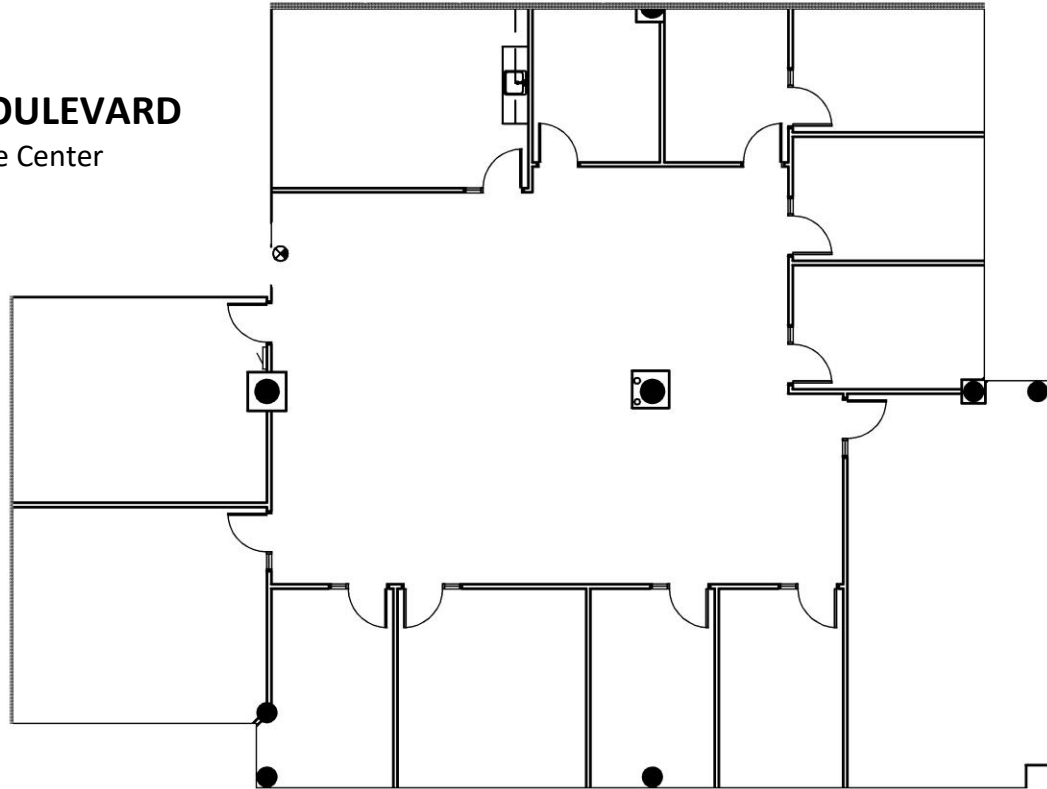

**Exclusive Leasing and Management Agents**

 **VAN VLISSINGEN AND CO.**

One Overlook Point  
Lincolnshire Corporate Center  
Lincolnshire, Illinois 60069

**847.634.2300**

**Chuck Lamphere, President**  
[crl@vvco.com](mailto:crl@vvco.com)

**Nick Panarese, Executive VP, SIOR**  
[ndp@vvco.com](mailto:ndp@vvco.com)

*Above information is subject to verification and no liability for errors or omissions is assumed. Price is subject to change and listing withdrawn without notice. Members of this firm have an ownership interest in this property. © Copyright 2024 All Rights Reserved*

**Suite 280**

**6,801 Sq. Ft.**

**111 BARCLAY BOULEVARD**

Lincolnshire Corporate Center

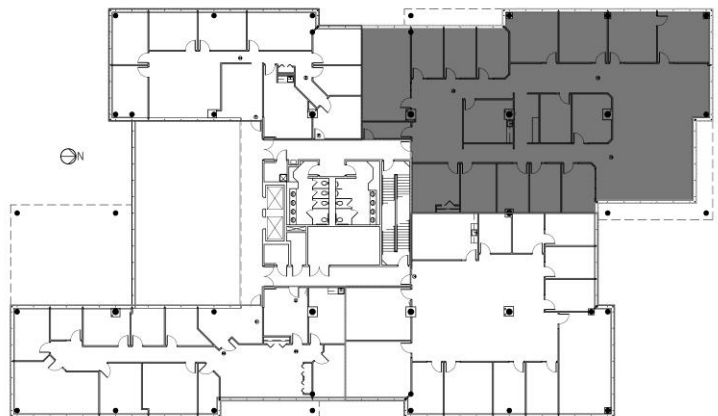
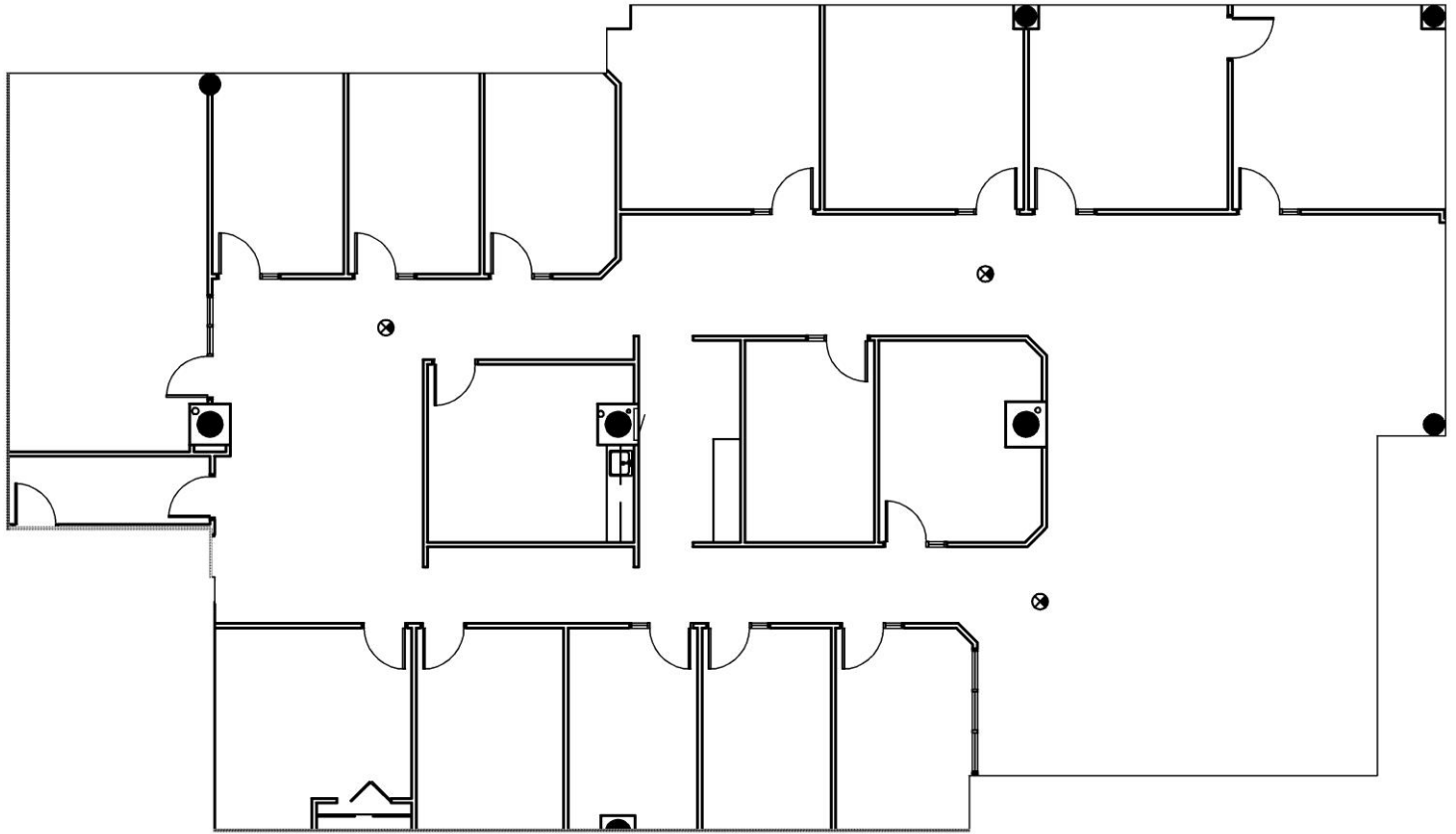

**Exclusive Leasing and Management Agents**



**VAN VLISSINGEN AND CO.**

One Overlook Point  
Lincolnshire Corporate Center  
Lincolnshire, Illinois 60069

**847.634.2300**

**Chuck Lamphere, President**

[crl@vvco.com](mailto:crl@vvco.com)

**Nick Panarese, Executive VP, SIOR**

[ndp@vvco.com](mailto:ndp@vvco.com)

*Above information is subject to verification and no liability for errors or omissions is assumed. Price is subject to change and listing withdrawn without notice. Members of this firm have an ownership interest in this property. © Copyright 2024 All Rights Reserved*

# Suite 320

5,302 Sq. Ft.

111 BARCLAY BOULEVARD

Lincolnshire Corporate Center

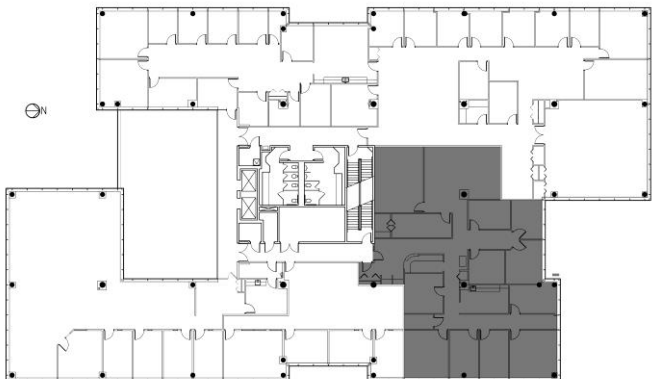
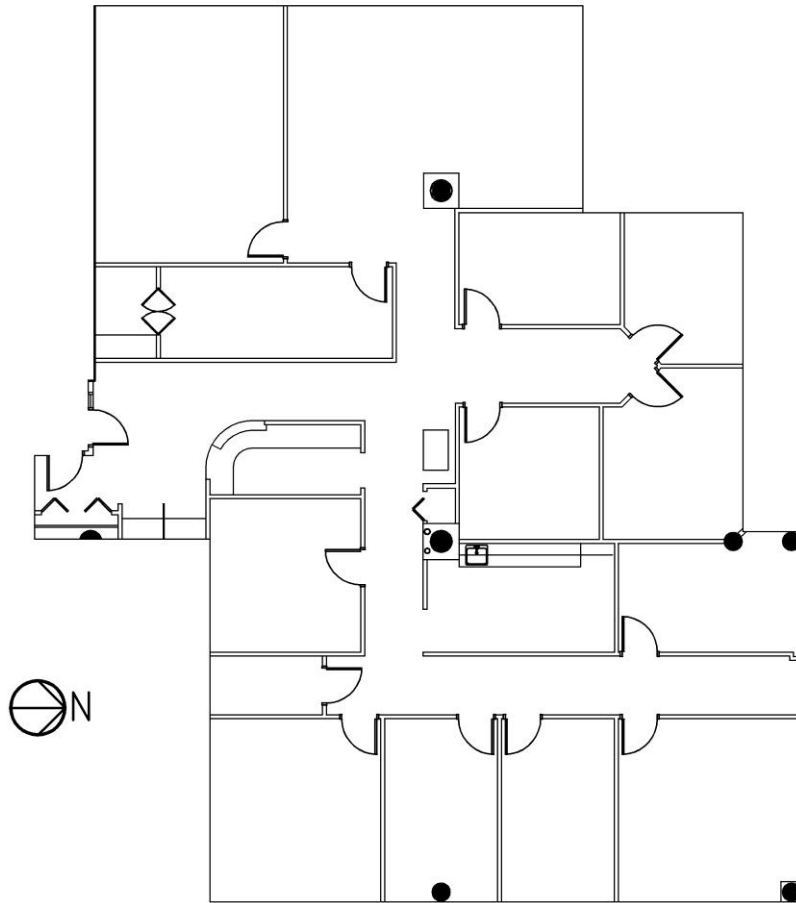

## Exclusive Leasing and Management Agents

 **VAN VLISSINGEN AND CO.**

One Overlook Point  
Lincolnshire Corporate Center  
Lincolnshire, Illinois 60069

**847.634.2300**

**Chuck Lamphere, President**  
[crl@vvco.com](mailto:crl@vvco.com)

**Nick Panarese, Executive VP, SIOR**  
[ndp@vvco.com](mailto:ndp@vvco.com)

*Above information is subject to verification and no liability for errors or omissions is assumed. Price is subject to change and listing withdrawn without notice. Members of this firm have an ownership interest in this property. © Copyright 2024 All Rights Reserved*

## Suite 350

5,632 Sq. Ft.

**111 BARCLAY BOULEVARD**

Lincolnshire Corporate Center

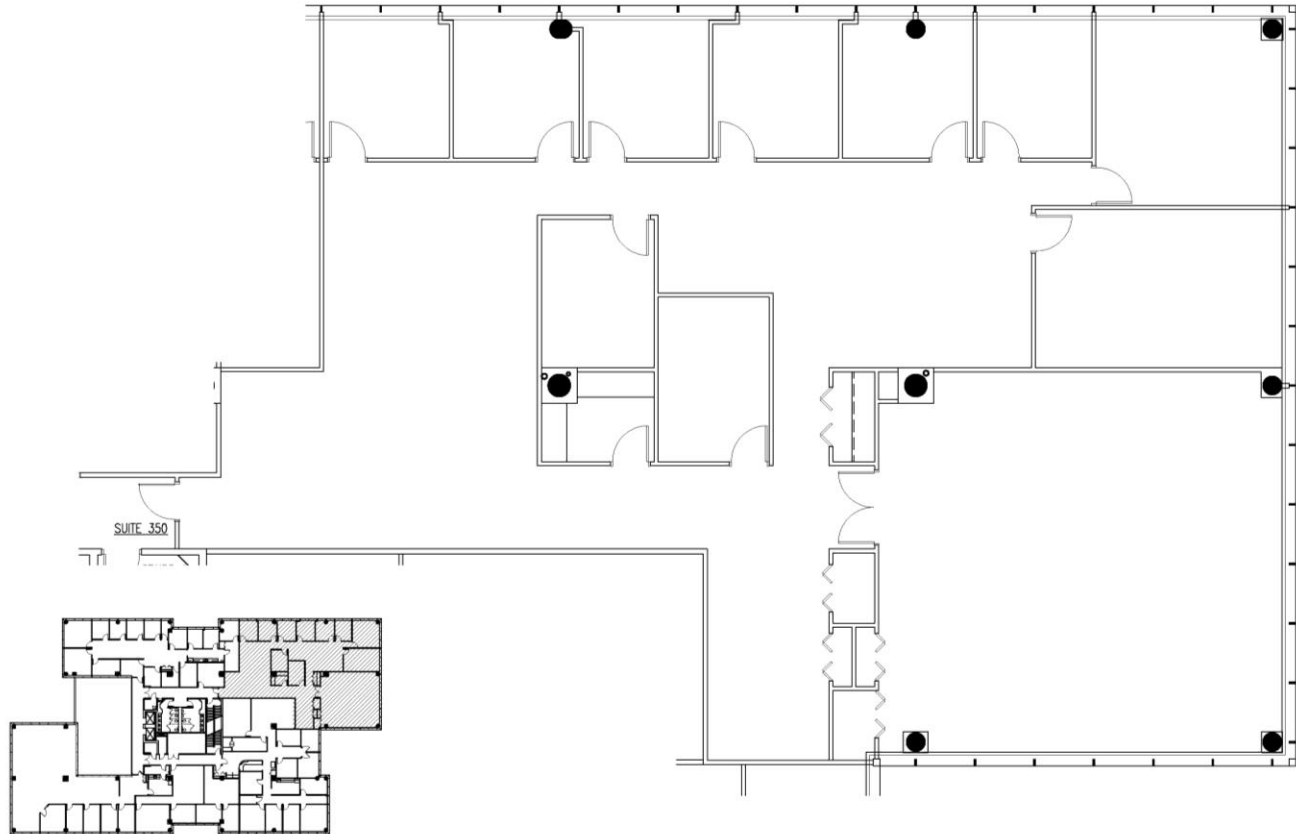

### Exclusive Leasing and Management Agents

#### **VAN VLISSINGEN AND CO.**

One Overlook Point  
Lincolnshire Corporate Center  
Lincolnshire, Illinois 60069

**847.634.2300**

**Chuck Lamphere, President**  
[crl@vvco.com](mailto:crl@vvco.com)

**Nick Panarese, Executive VP, SIOR**  
[ndp@vvco.com](mailto:ndp@vvco.com)

*Above information is subject to verification and no liability for errors or omissions is assumed. Price is subject to change and listing withdrawn without notice. Members of this firm have an ownership interest in this property. © Copyright 2024 All Rights Reserved*

**Suite 400**  
**20,105 Sq. Ft.**  
**111 BARCLAY BOULEVARD**  
Lincolnshire Corporate Center

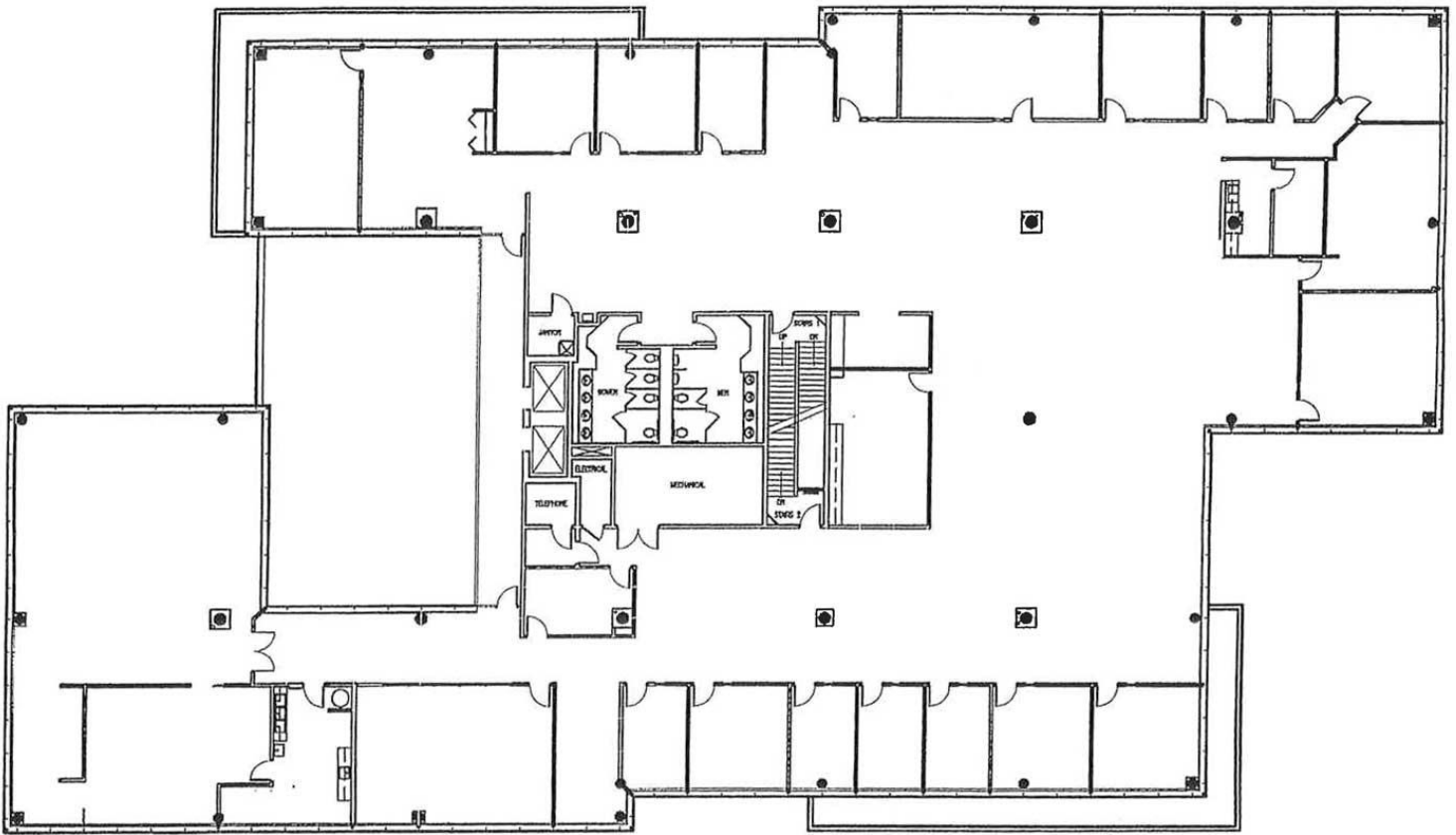

**Exclusive Leasing and Management Agents**



**VAN VLISSINGEN AND CO.**

One Overlook Point  
Lincolnshire Corporate Center  
Lincolnshire, Illinois 60069

**847.634.2300**

**Chuck Lamphere, President**  
[crl@vvco.com](mailto:crl@vvco.com)

**Nick Panarese, Executive VP, SIOR**  
[ndp@vvco.com](mailto:ndp@vvco.com)

*Above information is subject to verification and no liability for errors or omissions is assumed. Price is subject to change and listing withdrawn without notice. Members of this firm have an ownership interest in this property. © Copyright 2024 All Rights Reserved*